Unraveling the Effect of Carbon Nanotube Oxidation on Solid-State Decomposition of Ammonia Borane/Carbon Nanotube Composites

Unravelling the Effect of Carbon Nanotubes Oxidation on Solid State Decomposition of Ammonia Borane/Carbon Nanotubes Composites

Mattia Bartoli[1,2*], Candido Fabrizio Pirri[1,3], Sergio Bocchini[1]

1) Center for Sustainable Future Technologies (CSFT), Istituto Italiano di Tecnologia (IIT), Via Livorno, 60, 10144, Torino, Italy
2) Consorzio Interuniversitario Nazionale per la Scienza e Tecnologia dei Materiali (INSTM), Via G. Giusti 9, 50121 Florence, Italy
3) Department of Applied Science and Technology, Politecnico di Torino, Corso Duca Degli Abruzzi, 24, 10129, Torino, Italy

Figure S1: Survey spectra XPS spectra of xCNTs.

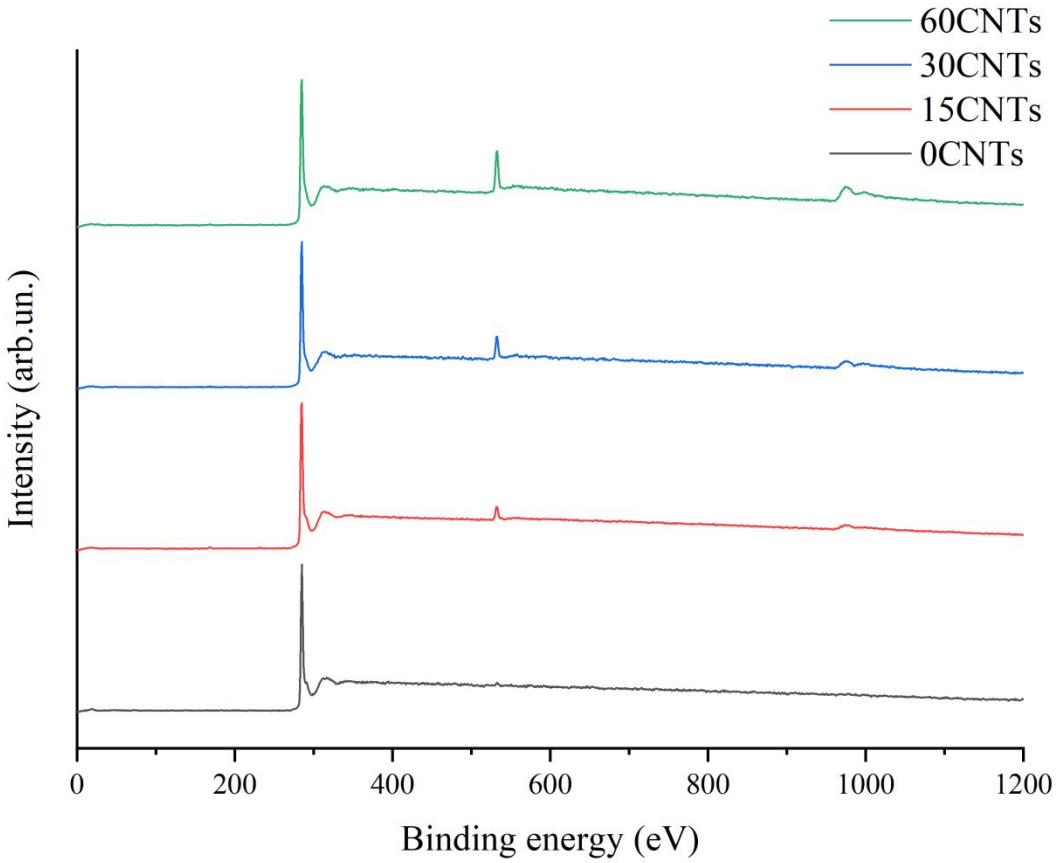

Figure S2: Fitted spectra XPS spectra of C 1s of a)0CNTs, b)15CNTs, c)30CNTs and d)60CNTs and O 1s of e)0CNTs, f)15CNTs, g)30CNTa and h)60CNTs.

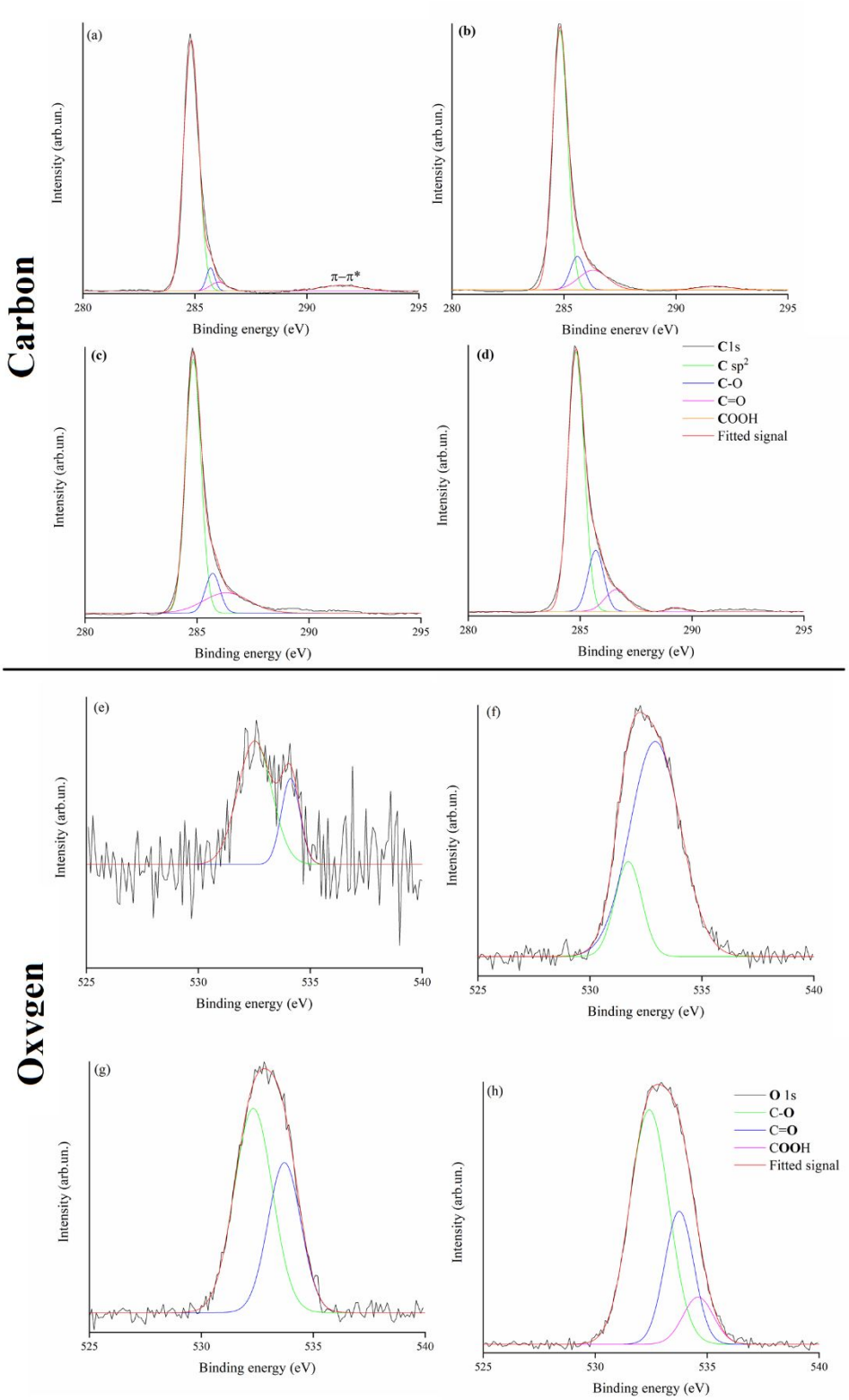

Figure S3: Fitted Raman spectra of xCNTS in the range from 500 cm^{-1} up to 4000 cm^{-1}.

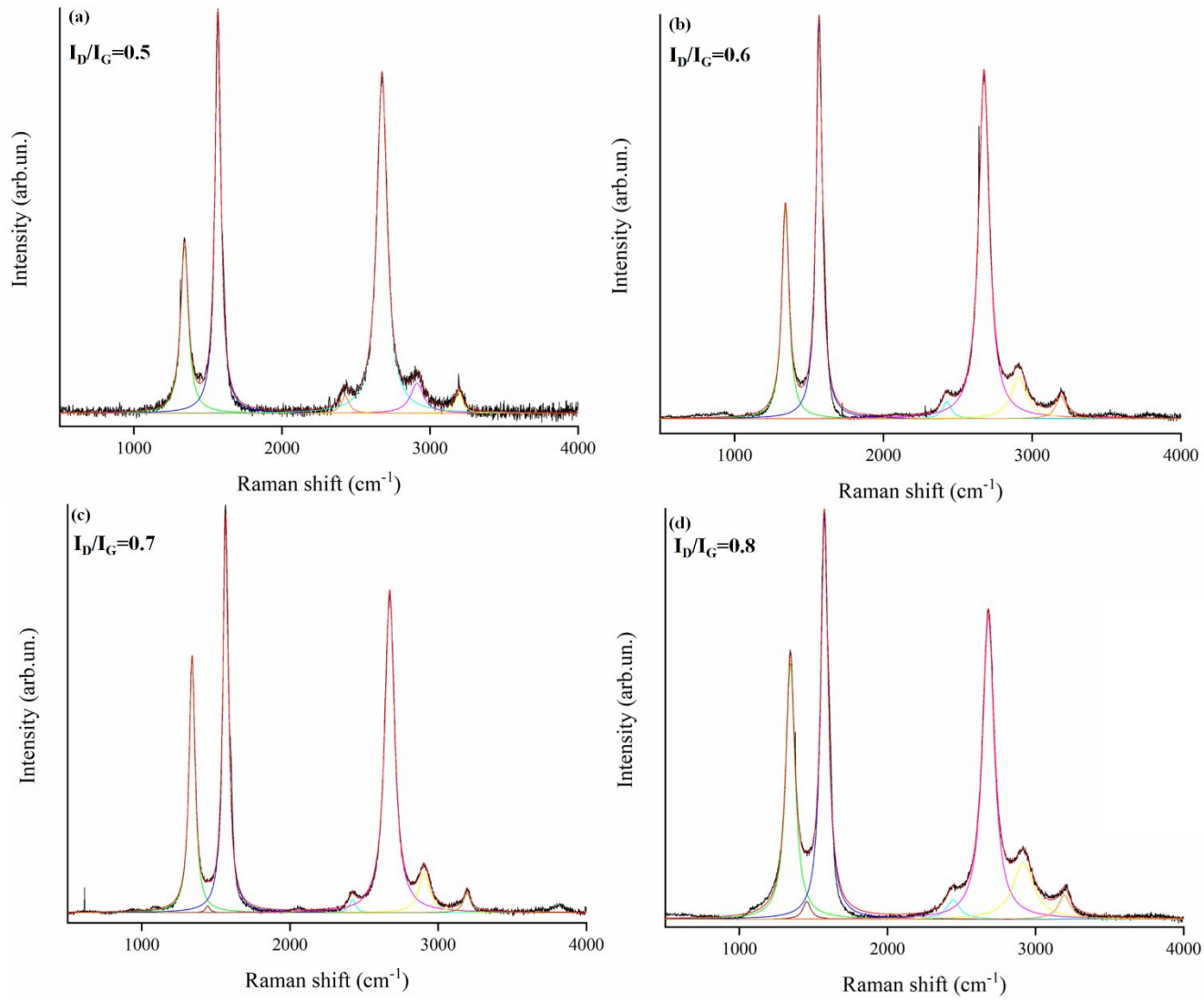

Figure S4: TGA curves of xCNTs in nitrogen from 30°C up top 900°C.

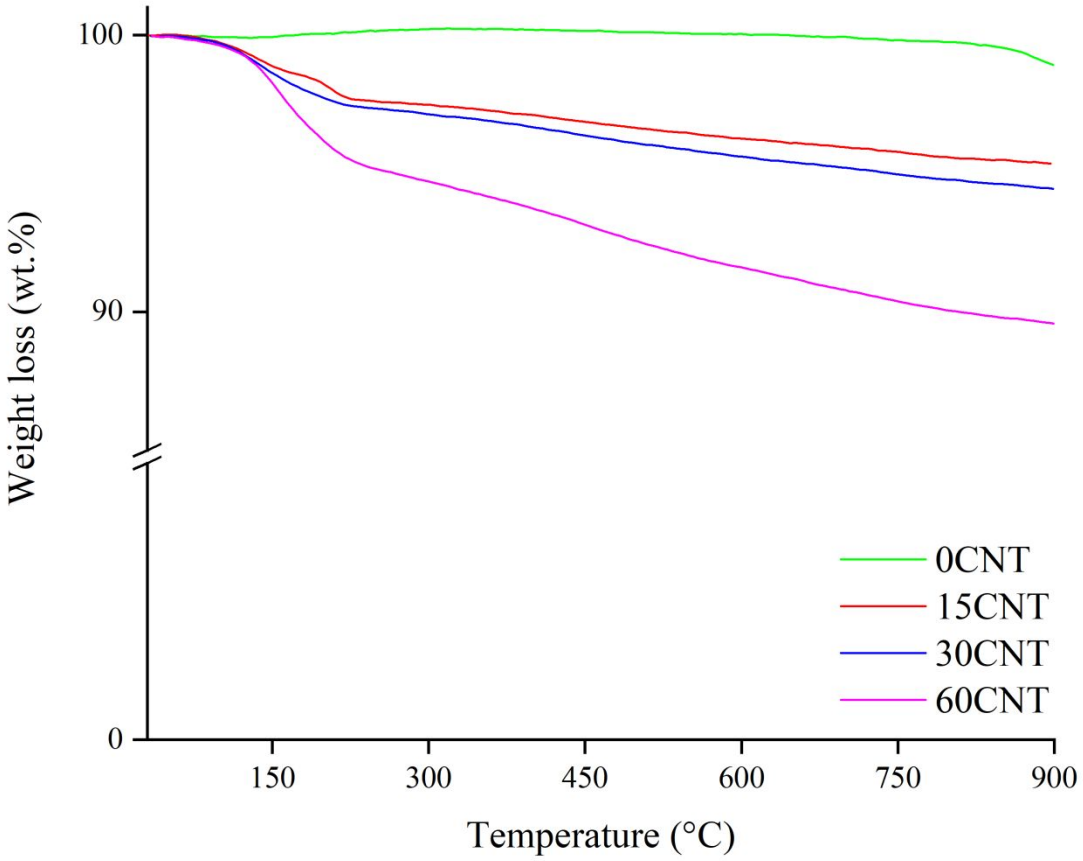

Figure S5: FT-IR (ATR mode) spectra of AB@xCNTS in the range from 500 cm^{-1} up to 4000 cm^{-1} with a ratio of xCNTs/AB ratio of a) 0.1 and b) 1.

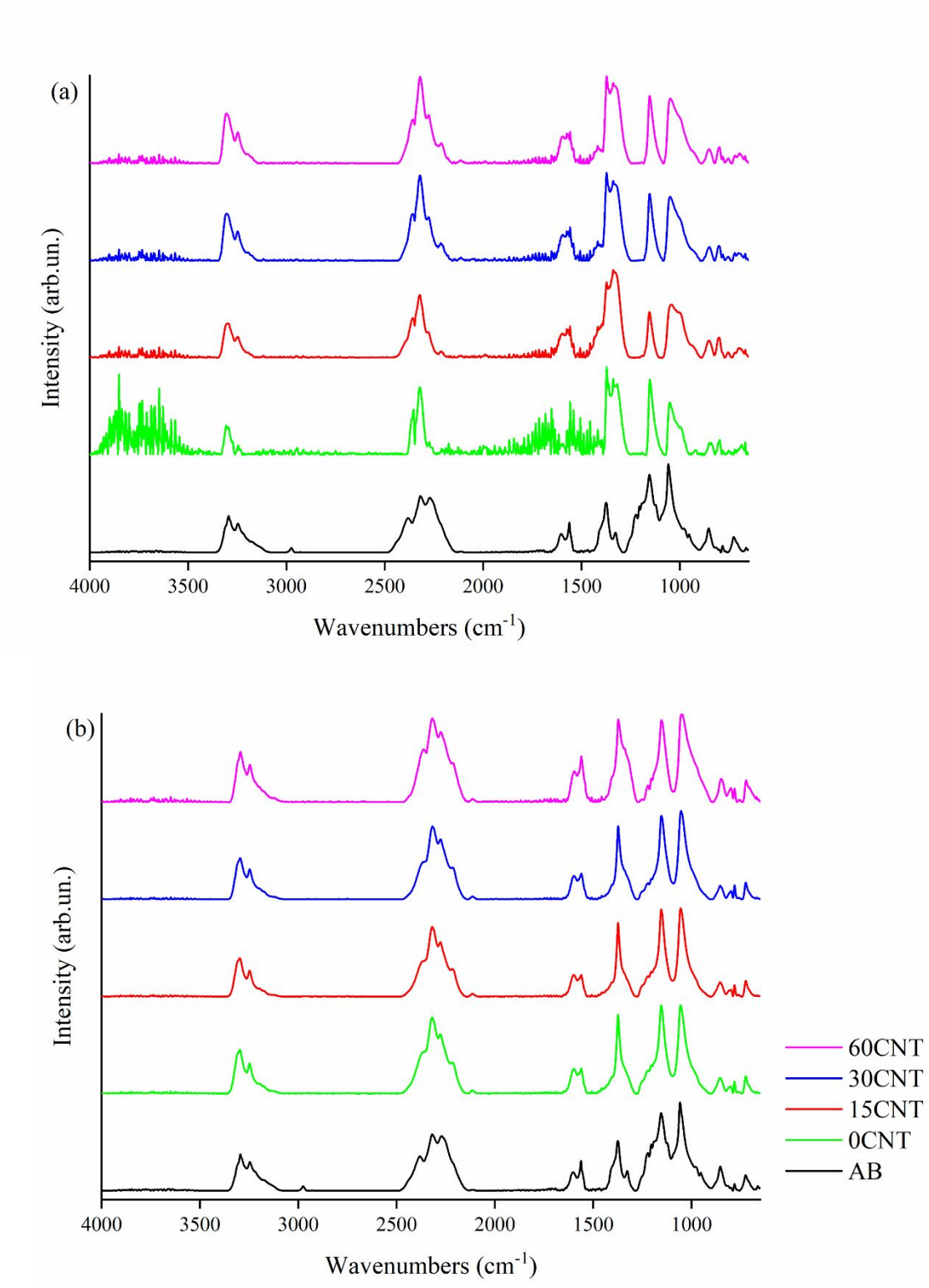

Figure S6: Kissinger plots for non-isothermal DSC runs at heating rates of 2, 5, and 10 °C min^{-1} and activation energies of a) AB@xCNTs (xCNTs/AB ratio of 0.1) and b) AB@xCNTs (xCNTs/AB ratio of 1).

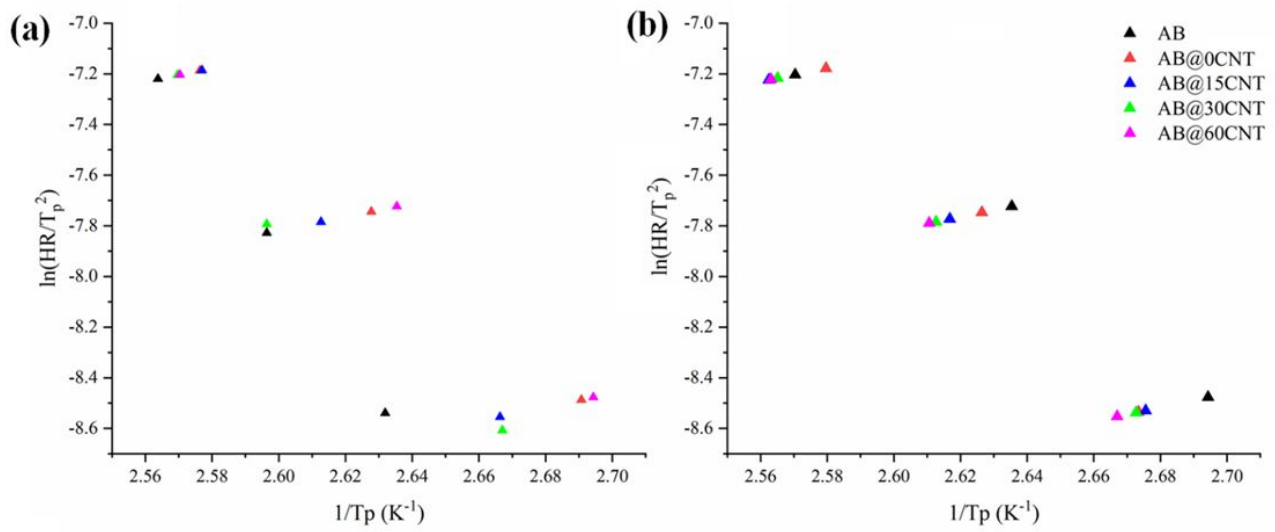

Figure S7: TGA curves of a) AB@xCNTs (xCNTs/AB ratio of 0.1) and b) AB@xCNTs (xCNTs/Ab ratio of 1)