

POLITECNICO DI TORINO  
Repository ISTITUZIONALE

Holzbau. Timber as a tool for interpreting the architectural production in Vorarlberg over the last 25 years

*Original*

Holzbau. Timber as a tool for interpreting the architectural production in Vorarlberg over the last 25 years / Dallere, Cristian - In: SPACE. DASP Yearbook 2023 / Bianco P., Gardella, F.J.. - STAMPA. - Torino : Politecnico di Torino, 2023. - ISBN 9788885745933. - pp. 64-65

*Availability:*

This version is available at: 11583/2980753 since: 2023-07-28T12:37:43Z

*Publisher:*

Politecnico di Torino

*Published*

DOI:

*Terms of use:*

This article is made available under terms and conditions as specified in the corresponding bibliographic description in the repository

*Publisher copyright*

(Article begins on next page)

# SPACE

DASP Yearbook 2023



# SPACE

DASP Yearbook 2023

PhD in Architecture.  
History and Project

---

# GENERAL INDEX

## 000

---

### INTRODUCTION

Torino 10125. Out of the DASP-Home.* An Introduction	0010
DASP Constellation Map <i>in movement</i>	0012
Legenda. How to read this publication	0014

## 001

---

### XXXVIII CYCLE

Map of XXXVIII Cycle PhD Candidates	0018
XXXVIII Cycle PhD Candidates research	0020

## 002

---

### XXXVII CYCLE

Map of XXXVII Cycle PhD Candidates	0054
XXXVII Cycle PhD Candidates research	0056

## 003

---

### XXXVI CYCLE

Map of XXXVI Cycle PhD Candidates	0098
XXXVI Cycle PhD Candidates research	00100

## 004

---

### XXXV CYCLE

Map of XXXV Cycle PhD Candidates	00132
XXXV Cycle PhD Candidates research	00134

## 005

---

### DASP ACTIVITIES

ACC Lectures	00138
European Researchers' Night	00140
DASP Lunch Seminars	00142
"Progetti & Storie" Publication series	00144
Workshops and Conferences	00145

## 006

---

### COLOPHON

00147

# HOLZBAU. TIMBER AS A TOOL FOR INTERPRETING THE ARCHITECTURAL PRODUCTION IN VORARLBERG OVER THE LAST 25 YEARS

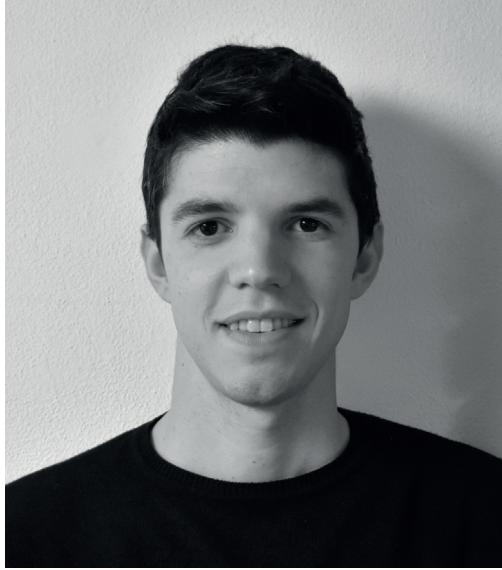

## Cristian Dallere

Cycle  
**37° - Green Grant DM 1061-2021**

Year  
**2021 - 2024**

Supervisors  
**Antonio De Rossi, Mauro Berta, Luca Cane-  
paro, Roberto Dini**

Research Group  
**IAM – Institute of Mountain Architecture**

During the last century, starting from the 1930s, wood, understood here as a building material, was almost totally replaced by materials such as concrete and, to a lesser extent, by steel. This phenomenon can be described by dealing with many aspects. The complex legislation and modernist influences have been decisive in eclipsing wood culture in a marginal position in the construction world.

We are in a historical period in which timber construction is experiencing a critical paradigm shift; the beginning of the 21st century has paved the way for more significant technological innovation with the evolution of engineered wood, for example, Cross Laminated Timber and numerical control machines. In addition to the essential innovations in the field of technical standards, wood has returned forcefully to establish itself and develop as a building material.

Wood, by definition, is a material of natural origin; it is renewable, therefore, privileged for enhancing local production and the circular economy. Precisely because of its natural character, it is an anisotropic material; this aspect is the reason that justifies the need for in-depth knowledge of the material aimed at its use in construction. The application of wood in construction, at this time, shows, on the one hand, a growing interest from professionals and clients. On the other, it requires a conscious and responsible approach capable of filling the knowledge gap that has persisted for a long time. Entering the subject,

one immediately realizes how necessary spatialized knowledge is in all wood-related areas, from the material's chemistry to silviculture and forest management practices up to more specific processes. To further justify the tangibility of this area is also the now evident lack of training in the field of wooden construction. Today there is a need to rebuild a new culture of wood to address the significant need for regulatory references, specific legislation, training courses and workers. Addressing these aspects is central to building solid foundations so that wood can establish itself as a building material, forming part of a complete supply chain and where knowledge becomes the cornerstone of the process.

The introductory part of the research aims to outline a geographical and cultural perimeter of the research, a territory that can solicit reasoning around the use of wood is the Alpine territory, an environment rich in raw materials and where technological innovation always remains firmly rooted in the culture and craftsmanship of processes; think, for example, of the historical and visionary carpentry of Austrian Vorarlberg. It is easily un-

Bätzing, W. (1987). *L'ambiente alpino. Trasformazione – distruzione – conservazione*. Milano: Melograno  
Dangel, U. (2017). *Turning point in timber construction*. Basel: Birkhäuser  
Gauzin-Müller, D. (2009). *L'architecture écologique du Vorarlberg. Un modèle social, économique et culturel*. Paris: Le Moniteur  
Hofmeister, S. (Eds.). (2019). *Holzbauten in Vorarlberg*. München: Detail  
Kapfinger, O. (1999). *Architecture in Vorarlberg Since 1980*. Stuttgart: Verlag Gerd Hatje



Abundhalle, Reuthe, Vorarlberg, Hermann Kaufmann, 1990  
© Cristian Dallere



Pfarrhaus, Krumbach, Vorarlberg, Bernardo Bader, 2014  
© Cristian Dallere

derstood that wooden construction is strongly linked to a specific region's environmental, cultural, political and economic issues. Therefore, the geographical definition of the Alps represents a challenge since the borders are variable, for reasons of an economic, cultural and social nature, but also of a geological and climatic nature. Werner Bätzing states that this variety of factors implies no static and immutable definition of the Alps (Bätzing, 1987). Therefore, every study, whether of an architectural, social or economic nature, must start from analyses and interpretations based on regions to relate the object of research with a space, a society and an economic and cultural system. Speaking of wooden buildings, going beyond the national border within a changing geographical perimeter is essential. For this reason, the thesis takes its first steps within an emblematic region and subject of considerable interest on the part of architectural criticism: Vorarlberg. In recent decades, this region has continuously developed new methods of processing and exploiting wood, creating a whole chain of value creation that ranges from forest management and wood processing to contemporary building culture (Hofmeister, 2019).

After an introduction to contextualise the research work from a geographical and cultural point of view, the thesis develops into six chapters. The first chapter will define the imaginaries and meanings of timber construction in the case study region. Next, the topic of the timber production system will

be addressed. In this sense, the research will have a solid applied character. Understanding the dynamics and directions of technological innovation within the region and in the most important research centres in the Alpine environment will also be essential. Not a secondary topic will be that of wood as an engine for local development; the Vorarlberg region has one of the most efficient systems at the European level for the valorization and promotion of the local wood industry. In the fifth chapter, a selection and reading of architectures within the region will be made, and recurring forms, building systems, and relationships between the material and the space design will be analysed. Finally, comparisons will be made with other Alpine regions that, for different reasons, stimulate specific considerations.

Therefore, the research question can move towards understanding how the engineering, industrialization and innovation of wood are reverberating on architectural production, the economy, society and the cultural dimension. The exemplary case of Vorarlberg is configured as a good practice capable of constituting a cultural basis for comparing with other Alpine regions, bringing out central issues for understanding the phenomenon linked to the design of timber buildings.

# 006

# COLOPHON

## Editors

**Paolo Bianco**  
**Federica Joe Gardella**

## Communication Managers

**Michela Rosso**  
**Elena Vigliocco**

## Coordinator

**Marco Trisciuglio**

## Contributing editors

**Riccardo Biondi**  
**Martina Crapolicchio**  
**Elena Giaccone**

**Saskia Gribling**  
**Rossella Gugliotta**  
**Francesca La Monaca**  
**Valentina Labriola**  
**Ludovica Rolando**  
**Costanza Lucarini**

## Publisher

**Department of**  
**Architecture and Design**  
**Politecnico di Torino**

## Graphic Design

**MONO studio:**  
**Ilaria Bossa**

## Layout Design

**Paolo Bianco**

## Contacts

**DASP Students**  
**PhD in Architecture,**  
**History and Project**

**Politecnico di Torino**  
**Castello del Valentino**  
**Viale Mattioli, 39**  
**10125 Turin, Italy**

**daspstudents.org**

## Typefaces

**Akzidenz Grotesk**  
**Marilde Display**

## Paper

**Polyedra Coral Book**

## Edition

**First edition**  
**June 2023**

## Printed in Italy by

**Sirea s.r.l.**

## ISBN

**978-88-85745-93-3**

## Academic Board

**Marco Trisciuglio (coordinator)**  
**Guido Callegari (vice-coordinator)\***  
**Michela Rosso (vice-coordinator)**  
**Gustavo Ambrosini**  
**Alessandro Armando**  
**Maria Luisa Barelli**  
**Camillo Boano**  
**Michele Bonino**

**Luca Caneparo**  
**Michela Comba**  
**Giovanni Corbellini**  
**Filippo De Pieri**  
**Antonio De Rossi**  
**Giovanni Durbiano**  
**Francesca Frassoldati**  
**Paolo Mellano**

**Sergio Pace**  
**Riccardo Palma**  
**Edoardo Piccoli**  
**Matteo Robiglio**  
**Elena Vigliocco\*\***  
**Chiara Baglione (PoliMi)**  
**Isabella Balestreri (PoliMi)**  
**Gaia Caramellino (PoliMi)**

**Giovanna D'amia (PoliMi)**  
**Alessandro Demagistris (PoliMi)**  
**Roberto Dulio (PoliMi)**  
**Paolo Scrivano (PoliMi)**  
**Carlo Mambriani (UniPr)**  
**Jian Liu (Tsinghua University)**  
**Rui Yang (Tsinghua University)**  
**Li Zhang (Tsinghua University)**  
**Ge Zhong (Tsinghua University)**

\* until 38th cycle

\*\* from 39th cycle

All right reserved. No parts of this publication may be reproduced without the prior permission from the publisher and the authors.

Every effort has been made to trace copyright holders and to obtain their permission for the use of copyright material.  
In case of any errors or omission please notify the publisher.



“The PhD Program in Architecture. History and Project (DASP) was born out of two long lasting traditions of doctoral level studies and research in the area of Architecture at Politecnico di Torino. The PhD Program programmatically investigates the complexity of architectural cultures starting from the multi-disciplinary and trans-disciplinary interweaving between the history and the design of buildings, cities, territories.

On the one hand, in fact, urban and architectural composition and technology of architecture favor an interpretation of the project as a tool for measuring the stratifications of theoretical elaborations, technical

innovations and modifications of built environment.

On the other hand, the historical disciplines for architecture and the city, far from a local vision and thanks to the cooperation with other histories (the economic, social, anthropological and aesthetic ones), trace paths that can be traveled by architects and urban planners, but also by other humanities scholars, such as philosophers and linguists”

---

Marco Trisciuglio

---

(from the document Proposal for the accreditation of doctorates - a.y. 2023/2024, presented to the Italian Ministry of University and Research on June 5th, 2023)

