

Digital models for the virtual reconstruction and the representation of the existing: the city gates of Turin

Original

Digital models for the virtual reconstruction and the representation of the existing: the city gates of Turin / Vitali, Marco. - STAMPA. - 6:(2017), pp. 489-496. (FORTMED 2017 - International Conference on Modern Age Fortifications of the western Mediterranean Coast Alicante 26-28 ottobre 2017).

Availability:

This version is available at: 11583/2677804 since: 2021-03-01T18:11:32Z

Publisher:

Editorial Pubblications Universitat d'Alacant

Published

DOI:

Terms of use:

This article is made available under terms and conditions as specified in the corresponding bibliographic description in the repository

Publisher copyright

(Article begins on next page)

6 DEFENSIVE ARCHITECTURE OF THE MEDITERRANEAN XV to XVIII Centuries

Ángel Benigno GONZÁLEZ AVILÉS (Ed.)



DEFENSIVE ARCHITECTURE OF THE MEDITERRANEAN
XV TO XVIII CENTURIES
Vol. VI

PROCEEDINGS of the International Conference on Modern Age Fortifications of the Mediterranean Coast
FORTMED 2017

DEFENSIVE ARCHITECTURE OF THE MEDITERRANEAN
XV TO XVIII CENTURIES
Vol. VI

Editor
Ángel Benigno González Avilés
Universidad de Alicante. Spain

EDITORIAL
PUBLICACIONS UNIVERSITAT D'ALACANT

FORTMED 2017

Colección Congresos UA

Los contenidos de esta publicación han sido evaluados por el Comité Científico que en ella se relaciona y según el procedimiento de la ``revisión por pares``.

© editor

Ángel Benigno González Avilés

© de los textos: los autores

© 2017, de la presente edición: Editorial Publicacions Universitat d'Alacant.

www.publicaciones.ua.es/

Imprime:

ISBN: 978-84-16724-76-5 (Vol.VI)

Depósito legal: A 494-2017



Organization and committees

Honorary Committee

Manuel Palomar Sanz. Rector de la Universidad de Alicante. Spain
Gabriel Echávarri Fernández. Alcalde de Alicante. Spain
Milagros Flores Román. Presidenta de ICOFORT (ICOMOS, UNESCO)
Daniel Simón Plá. Concejal de Cultura del Ayuntamiento de Alicante. Spain

Organizing Committee

Víctor Echarri Iribarren. Universidad de Alicante. Spain (Chair)
Ángel Benigno González Avilés. Universidad de Alicante. Spain (Organizing Secretariat)
José Manuel Pérez Burgos. Dpto Patrimonio Integral y Unidad de N. Tabarca. Ayto de Alicante. Spain
M^a. Isabel Pérez Millán. Universidad de Alicante. Spain
Antonio Galiano Garrigós. Universidad de Alicante. Spain
José Luis Menéndez Fueyo. Fundación MARQ. Alicante. Spain
Begoña Echevarría Pozuelo (Técnico de Cultura). Ayuntamiento de Alicante. Spain
Luisa Biosca Bas (Restauradora). Ayuntamiento de Alicante. Spain
Maribel Serrano. Universidad de Alicante. Spain
Roberto Yáñez Pacios. Universidad de Alicante. Spain
Mateo Aires Llinares. Universidad de Alicante. Spain
Ginés Gómez Castelló. Universidad de Alicante. Spain
Aitor Guijarro. Universidad de Alicante. Spain
Justo Romero del Hombrebueno. Universidad de Alicante. Spain

Consultant Committee

Pablo Rodríguez-Navarro. FORTMED President. Universitat Politècnica de València. Spain
M. Teresa Gil Piqueras. Universitat Politècnica de València. Spain
Giorgio Verdiani. Università degli Studi di Firenze. Italy

Scientific Committee

Víctor Echarri Iribarren. Universidad de Alicante. Spain (Scientific Co-Chair)
Pablo Rodríguez-Navarro. Universitat Politècnica de València. Spain (Scientific Co-Chair)
Ángel Benigno González Avilés. Universidad de Alicante. Spain (Scientific Secretariat)
Alessandro Camiz. Girne American University. Cyprus
Alicia Cámara Muñoz. UNED. Spain
Andreas Georgopoulos. Nat. Tec. University of Athens. Greece
Andrés Martínez Medina. Universidad de Alicante. Spain
Anna Guarducci. Università di Siena. Italy
Anna Marotta, Politecnico di Torino. Italy
Antonio Almagro Gorbea. CSIC. Spain
Arturo Zaragoza Catalán. Generalitat Valenciana. Castellón. Spain
Boutheina Bouzid. École Nationale d'Architecture. Tunisia
Concepción López González. Universitat Politècnica de València. Spain

Faissal Cherradi. Ministerio de Cultura del Reino de Marruecos. Morocco
Fernando Cobos Guerra. Arquitecto. Spain
Francisco Juan Vidal. Universitat Politècnica de València, Spain
Gabriele Guidi. Politecnico di Milano. Italy
Giorgio Verdiani. Università degli Studi di Firenze. Italy
Gjergji Islami. Universiteti Politeknik i Tiranës. Albania
João Campos, Centro de Estudos de Arquitectura Militar de Almeida. Portugal
John Harris. Fortress Study Group. United Kingdom
María Isabel Pérez Millán. Universidad de Alicante. Spain
Nicolas Faucherre. Aix-Marseille Université – CNRS. France
Per Cornell. University of Gothenburg. Sweden
Philippe Bragard. Université catholique de Louvain. Belgium.
Rand Eppich. Universidad Politécnica de Madrid. Spain
Sandro Parrinello. Università di Pavia. Italy
Santiago Varela Botella. Generalitat Valenciana. Alicante. Spain
Stefano Bertocci. Università degli Studi di Firenze. Italy
Stefano Columbu. Università degli Studi di Cagliari. Italy
Yolanda Spairani Berrio. Universidad de Alicante. Spain

Note

This conference was made in the frame of the R & D project entitled "SURVEILLANCE AND DEFENSE TOWERS OF THE VALENCIAN COAST. Metadata generation and 3D models for interpretation and effective enhancement" reference HAR2013-41859-P, whose principal investigator is Pablo Rodríguez-Navarro. The project is funded by the National Program for Fostering Excellence in Scientific and Technical Research, National Sub-Program for Knowledge Generation, Ministry of Economy and Competitiveness (Government of Spain).

Este congreso está realizado bajo el marco del Proyecto I+D+i de título "TORRES DE VIGÍA Y DEFENSA DEL LITORAL VALENCIANO. Generación de metadatos y modelos 3D para su interpretación y efectiva puesta en valor" referencia HAR2013-41859-P, cuyo investigador principal es Pablo Rodríguez-Navarro. El proyecto está financiado dentro del Programa Estatal de Investigación Científica y Técnica de Excelencia, Subprograma Estatal de Generación de Conocimiento, del Ministerio de Economía y Competitividad (Gobierno de España).

Organized by



Funded by



Ref: HAR2013-41859-P



Partnerships



Support



Table of contents

Preface	XV
Contributions	1
BUILT HERITAGE RESEARCH	
The Renaissance Fortress at Civitella del Tronto: A Hypothesis for its Adaptive Reuse.....	5
<i>P. Tunzi</i>	
Nicosia's city walls. The morphological attraction of city gates	13
<i>A. Camiz</i>	
The ruins of the Castle of Conti D'Aquino in Belcastro (Catanzaro, Italy). Conservation, reuse and accessibility.....	21
<i>B. Mussari, A. M. Oteri, F. Todesco</i>	
Masonry Ceilings at the Dey Palace in the Citadel of Algiers	29
<i>S. Chergui</i>	
El entorno de la Iglesia-Fortaleza de N ^a S ^a de la Encarnación de Motril (Granada). Modulación proyectual para su recuperación, puesta en valor y difusión.....	39
<i>C. Rosa-Jiménez, M. J. Márquez-Ballesteros, A. E. García-Moreno</i>	
La Isla Plana, intervenciones recientes en sus murallas.....	47
<i>S. Varela Botella, S. Varela Rizo</i>	
The round corner tower of Kyrenia's city walls (1211-1232)	55
<i>A. Camiz, M. Griffo, S. Baydur, F. Tuğçe Fidan, S. Khalil</i>	
Aplicación de la técnica de Trabajos Verticales a intervenciones puntuales en el Castillo de Santa Bárbara de Alicante.....	63
<i>C. D. Sirvent Pérez</i>	
Fortifications of Stato dei Presidii. The gateways of Spanish Governors and the Guzmán Powder Magazine in Orbetello. History, military technique and musealization	71
<i>F. Broglia</i>	

Estudio de accesibilidad al Castillo de Santa Bárbara.....	77
<i>J. R. Sepulcre Segarra, J. Berná Amorós</i>	
Fortificaciones modernas de los castillos roqueros del río Palancia.....	83
<i>C. López González</i>	
Il Torrione Poligonale e lo sviluppo della porzione orientale del Castello di Gallipoli.....	91
<i>A. Quarta</i>	
Inhabited ruin heritage: stone and water in the defensive system of Tala Aougrou. (Gourara, Algerian Sahara)	99
<i>I. Mahrour</i>	
La Torre Grossa del Castell de Castalla (Alicante, España). Un ejemplo primerizo de arquitectura pre-abaluartada en el sur del Reino de Valencia	107
<i>M. Bevià i Garcia, J. A. Mira Rico, J. R. Ortega Pérez, V. R. Baldaquí Escandell, M. B. Yáñez Martínez</i>	
Burj Qal’at al-Fül, the ottoman shore fortress of Algiers city. Between permanence and transformation.....	115
<i>S. Benselama-Messikh</i>	
The curtain of Porta Balice in Cagliari.....	123
<i>V. Bagnolo</i>	
Western Liguria: a network of fortifications, from the coast reaches the interior valleys	131
<i>E. T. Clotilde Marchis</i>	
Constructive Characteristics of the Citadel of Algiers (Algeria).....	137
<i>A. Abdessemed-Foufa</i>	
Architectural and landscape study of Medieval Fortifications. Case study of “Béni Abbes” fortress in Bejaia, Algeria	145
<i>O. Mohand, A. Abdessemed-Foufa</i>	
The 15th c. Venetian Fortifications of Nafpaktos (Lepanto), Greece.....	153
<i>Stavros Mamaloukos</i>	
Drawings and archive documents of Hierosolomytan Castles in Southern Italy.....	161
<i>F. Castanò, P. Rossi</i>	
The Spanish civil optical telegraphy network. Approach to a fortified telecommunication system.....	169
<i>P. Bértolo Valero</i>	
Técnicas y trazado frente a la artillería, el caso del fuerte de Santa Cruz en Orán - Argelia.....	177
<i>S. Metair</i>	
Before and after Ribera. Coastal defenses of Northern Capitanata in the early modern age.....	183
<i>M. Coppola</i>	

La recuperación del patrimonio como espacio público	191
<i>C. Ruiz Peral, J. Vera Belló</i>	
El castillo de San Julián de Cartagena	199
<i>D. Ros McDonnell, M. J. Jiménez Meca</i>	
Under attack again. Difendersi all’ombra del “Monte del fuoco”. Il caso di Torre Albani di Montignano, Senigallia, Italia.	207
<i>P. Formaglini, A. Giacomelli, F. Giansanti, S. Giraudeau</i>	
Análisis de las fuentes documentales y cartográficas para el estudio de las torres defensivas costeras de la provincia de Castellón (España)	213
<i>J. M. Melchor Monserrat, C. Pardo Nacher</i>	
Coastal towers in the Bay of Xàbia: assessment and interpretation	221
<i>F. J. Vidal</i>	
El baluarte del Grao de Valencia. Un avance fortificado al mar	229
<i>S. Lillo Giner</i>	
Una aproximación al carácter defensivo de la Catedral de Almería: el descubrimiento de la cimentación de una séptima torre defensiva	235
<i>A. Palenzuela Navarro</i>	
Napoleonic military architectures on island of Elba	241
<i>G. L. Dalle Luche, E. Jolanta Karwacka</i>	
The Santa Croce wall structure of Cagliari's ancient fortifications (Sardinia, Italy): construction technologies and stone decay	249
<i>S. Columbu, A. Pirinu</i>	
L’opera di Punta Rossa (Sardegna, Italia).....	257
<i>S. Pieri</i>	
Fortificazioni vicereali in Calabria meridionale. I castelli di Oppido, Bovalino Superiore e Monasterace.....	267
<i>F. Martorano</i>	
The ancient mortars of Serravalle fortification (Bosa, Italy): a case study	275
<i>S. Columbu, F. Fratini, E. Pecchioni, E. Cantisani</i>	
Malte ‘fortificate’: lo studio delle malte di allettamento nei fortini peruzziani delle mura di Siena (Italia)	283
<i>M. Giamello, S. Columbu, F. Gabbrielli, S. Mugnaini, A. Scala</i>	
Il rilievo digitale del waterfront del centro storico di Taranto (Italia).....	291
<i>S. Bertocci</i>	

Architettura fortificata nei Presidiosi spagnoli: il caso dell'Isola d'Elba	299
<i>L. Piga</i>	

DIGITAL HERITAGE

Fortifications and documentation: the case of Fortezza Vecchia in Livorno. State of the digital survey 2017.....	311
<i>G. Verdiani</i>	

From project drawings to digital modeling in different representation scales. The Citadel of Alessandria	319
<i>A. Marotta, E. T. Clotilde Marchis, R. Netti</i>	

Coastal towers in the Mediterranean of XVI century: a comparison between Sicilian and Valencian	329
<i>A. Lo Faro, P. Rodríguez-Navarro, C. Santagati, M. Mangani</i>	

Documentation strategy for coastal towers of the Mediterranean: the case of the tower in the archeological site of Saturo (TA-ITA).....	337
<i>M. Bercigli</i>	

TOVIVA Project: una experiencia en torno al proyecto de defensa de la costa valenciana entre los siglos XVI al XVII	345
<i>P. Rodríguez-Navarro</i>	

Digital tools for documentation and interpretation of the fortification system of Elba: the Giove Fort as a connection point between ancient routes and visual targets.	353
<i>G. Baldi, M. Pucci, G. Verdiani</i>	

The Fortress of Giove (or Giogo) on the Elba Island: 3D survey for knowledge and dissemination	361
<i>A. Mancuso, A. Pasquali, G. Verdiani</i>	

Relational and conceptual models to study the Mediterranean defensive networks: an experimental open database for content management systems	369
<i>L. Serra</i>	

Geometrical processing of real data for Finite Element Analysis of historical fortified structures	377
<i>S. Gonizzi Barsanti, G. Guidi, P. Rodriguez Navarro</i>	

Ruoli della rappresentazione nei processi di analisi, codifica e valorizzazione: il Castello Giusso di Sicignano degli Alburni.	385
<i>G. M. Cennamo</i>	

CULTURE, MANAGEMENT AND INTERVENTION

Cervantes and Shakespeare and their impact on the Conservation of two Mediterranean Fortifications.....	395
<i>R. Eppich, J. L. Garcia Grinda</i>	

Valorizzazione e gestione partecipata delle torri costiere nella borgata di Mondello a Palermo	403
<i>F. Schilleci, M. Picone</i>	
A multidisciplinary approach to study Sardinian coastal towers. Restoration, conservation and archaeological research.....	411
<i>M. Serra, P. Vargiu, E. Cannas</i>	
Propuesta de plan director para el Castillo de San Fernando de Alicante: La reactivación ecológica del patrimonio defensivo como espacio público accesible	419
<i>C. Pastor García, L. Fernández González</i>	
La musealización del Castell de Castalla (Alicante, España). Un nuevo aporte para una situación pobre en el contexto de la provincia de Alicante	427
<i>J. A. Mira Rico, M. Bevià i Garcia, J. R. Ortega Pérez</i>	
Paesaggi Forti. Leggere le forme per riconfigurare i ruoli del sistema di fortificazioni dell’Arsenale Militare della Spezia nel paesaggio urbano contemporaneo. Il caso di Marola.	435
<i>L. Marinaro, S. Di Grazia</i>	
Devalorization of Spanish fortifications, case of canatel gate.....	443
<i>M. C. Selka, I. Oussadit, M. N. Ouissi</i>	
Tangier: a cultural bridge on the Strait of Gibraltar. A project proposal for the valorisation of the relationship between the old city and the harbour.....	447
<i>B. Ruggieri, M. Giorgio Bevilacqua, C. Calvani, R. Pierini</i>	
Piemonte, torri di controllo sulle vie per il mediterraneo.....	455
<i>N. Fabris</i>	
Mirar, conectar, Santa Bárbara	463
<i>O. Moya Martínez, S. J. Sánchez Orts</i>	
Sistema difensivo costiero del promontorio di Saturo: tecnologie digitali per aumentare il coinvolgimento attivo del visitatore e per preservare il patrimonio architettonico	467
<i>T. Pignatale, I. Tramentozzi</i>	
From defensive system to urban space. A century of transformations of the “Castle” of Cagliari	475
<i>P. Sanjust, M. Pisanu</i>	
The relationship between fortification and landscape structure in Genova.....	481
<i>S. di Grazia, L. Marinaro, P. Granara</i>	
Digital models for the virtual reconstruction and the representation of the existing: the city gates of Turin.....	489
<i>M. Vitali</i>	

Preface

The FORTMED Congress celebrates its third edition in October 2017 in Alicante. From its beginning in Valencia and its later jump to Florence, the interest for the investigation on the fortified heritage has only been growing, as much in extension as in depth. After the launch of this congress by the research group of the Polytechnic University of Valencia "Architectural Surveys", with extensive experience in the study of fortified towers of the Spanish Mediterranean, led by Pablo Rodríguez-Navarro with the collaboration of Teresa Gil Piqueras, the witness was collected by Giorgio Verdiani, Scientific Director of the Architectural Information Technology Lab (LIA), Università degli Studi di Firenze. Both editions had a large forum of researchers of different nationalities who shared their experiences in the study and intervention in fortified sets of the Modern Age. Historians, architects, engineers, archaeologists, geographers, cartographers and researchers from multiple disciplines exposed the fruits of their research, the lines they are designing for the near future, and a set of intervention projects in the fortified heritage.

In this third edition of the congress, the original idea has been to gather more inclusive, real and actualized data leading us to the level where research regarding this matter should be more readily available in the 21st century. The theme of the conference has been focused on western Mediterranean fortifications (Spain, France, Italy, Malta, Croatia, Albania, Greece, Turkey, Cyprus, Tunisia, Algeria and Morocco) dating from the 15th to the 18th centuries, including the rest of Mediterranean countries and the fortifications of this era that were built overseas (Cuba, Puerto Rico, Philippines, Panama, etc.). In this edition of Alicante has opted for a continuity in the thematic blocks, although some minor modifications have been introduced. Mainly the "Port and Fortification" line, due to the special interest of the Technology and Sustainability research group of the University of Alicante in the identification of the characteristics that distinguish the fortified set of the city of Alicante and the island of Tabarca. The debate produced by the different interventions of experts in fortified groups of coasts, and especially of the Mediterranean coast, is expected to be a clarifier of the proper elements of the Alicante heritage. The comparative analysis with other fortified settlements of the XVI-XVIII centuries, in their genesis and evolution, will help to contribute new values to the historical knowledge of the fortified heritage, and the way in which the intervention projects should be undertaken, both in their architectural conception, as well as of the uses that could be introduced and specific intervention techniques.

We hope that this new edition of the FORTMED congress will strengthen the bonds established between different researchers for a more effective collaboration in the knowledge, maintenance and intervention in the fortification heritage complexes. The interdisciplinarity that should be promoted in the master plans from the public administrations will certainly be reinforced with this type of events. The exchange of experiences, research results, and difficulties in interpreting the intrinsic values of each heritage element will undoubtedly be enriching. This is shown in many of the papers and communications presented at the congress, and included in these two books. Dive into the contents of more than 120 published works, peer-reviewed by members of the Scientific Committee, is an incomparable experience of the complexity that entails entering the soul of these architectural ensembles. It is a living architecture, often in daily use for cultural activities, playful, archival, etc., with very close and complex relationships with the urban plot or the landscape. Accessibility problems are

critical in the design of intervention strategies that strongly support the recovery of these patrimonial elements. In this sense, performances such as the mechanized accesses of the stairs of the Farm in Toledo, the architects José Antonio Martínez Lapeña and Elías Torres, or the elements projected in the walls of Pamplona, deserving in 2012 of the prize Europa Nostra, are worthy objects of reflection and approaches that shed light on this difficult task. Some of the communications presented reflect on how to deal with accessibility issues in other towns, including Alicante, such as Santa Barbara Castle and San Fernando Castle.

I would like to end by thanking Pablo Rodríguez-Navarro, President of FORTMED, for all the help he has given us in the pleasant task of organizing this congress. Thanks to Giorgio Verdiani, FORTMED chair of the last edition in Florence. Special thanks to the Vice-Rectorate of research of the University of Alicante for its constant support in the organization of the congress, and in the funding of the papers of the invited researchers. Thanks also to the Manuel Peláez Foundation and the Vice-Rectorate of Campus and Technology for their help in funding this event.

Finally, I would like to express my gratitude to all the authors of this publication for the quality of their contributions, their attitude in regard to the adequacy of the reviews and their patience throughout the editing process and registration. I also extend my gratitude to the Scientific Committee and the Organizing Committee for their selfless dedication and professionalism. It has been a pleasure to share with you all this year of intense work for the third edition of FORTMED in Alicante to become a reality. Special thanks to Ángel Benigno González Avilés, Secretary of the Congress, and Isabel Pérez Millán, for their good work and generous dedication. To Maribel Serrano and Asun Sempere, managers of the Department of Architectural Constructions of the University of Alicante. And Mateo Aires, who has worked as an intern in the many issues related to the management of the congress. It has been a pleasure to share this adventure with you.

Víctor Echarri Iribarren
FORTMED2017 Chair

Digital models for the virtual reconstruction and the representation of the existing: the city gates of Turin

Marco Vitali

DAD - Department of Architecture and Design, Politecnico di Torino, Torino, Italy, marco.vitali@polito.it

Abstract

This paper focuses on researches already undertaken and presented in this conference: starting from the work previously carried out for the setting up, at the urban scale, of a consistent database for the fortified walls of the city of Turin – which updates reading diagrams, maps, archival documents –, it intends to make thematic analysis aimed on the one hand to survey the “existing” and to critically read historical layers, on the other hand to digital reconstructions. In this regard, city gates constitute a homogeneous architectural 'category' that follow the complex transformation – by enlargements, overlays, reconnections – of the walls layout.

On the gates, we are organizing a collection of digital representations, uniformly designed and organized to test study approaches, operating methods, purposes and modes of the graphic communication: starting from the analysis and instrumental survey of the only well-preserved gate (*Porta Palatina*, I century AD) for the representation of the historical layers; to continue, in constant relation with sources, with virtual anastylosis.

Keywords: survey, representation, 3d modeling, virtual reconstruction.

1. Introduction

This contribution is inspired by a research already begun and presented in a recent edition of this conference (Vitali 2015): starting from a work on the management, at a urban scale, of a congruent database – that updates schemes, cartography, archival documents – related to the fortified wall of the city of Turin (Vitali 2015), it was thought, for a new phase of the research, to deepen the theme on the city gates. They – from the first Roman edition of the walls to the last events before the nineteenth-century dismantling – constitute a homogeneous ‘architectural category’ that followed the complex transformation, for subsequent enlargements and overlays, of the wall layout.

On these city gates is being organized, in collaboration with Roberta Spallone, a collection of digital representations, homogeneously conceived and organized to experiment different study approaches, operating methodologies, goals and modes of the graphic communication.

This research follows these guidelines and focuses – starting from the instrumental survey of the only well-preserved city gate (*Porta Palatina*, I century AD) – on graphic analysis, digital reconstruction and modelling as a basis for subsequent stages of study on historical stratifications, both at the architectural and urban scale of representation.



Fig. 1 – left: *Porta Palatina*, south front (2016); right: location of the gate in Turin today

2. The case study: *Porta Palatina* over the centuries

The *Porta Palatina* (*Principalis Sinistra*) is the only city gate that remains almost intact of the fortified walls, realized for *Julia Augusta Taurinorum* (the ancient Turin) in the 1st century AD. The four main city gates were very similar in shape and size: they were with a *cavedium*, developed around a central courtyard surrounded by high walls. This structure of the *Porta Palatina* today is only readable by some traces that allow to identify the main dimensions (about 11,2 x 12,2 meters) (Ratto 2015, p. 18). The gate, in brickwork, consists of a central body – about 20 meters long, with four openings (two for the carriage passage and two for the pedestrian walkway) and two overlapping orders of windows – and two polygonal towers with sixteen sides (about 22-25 meters high), divided into five levels marked by alternating arched windows. (Papotti 2003, p 259). Regarding the other gates, the *Porta Decumana*, very similar to the *Porta Palatina*, was incorporated over the centuries in the construction of the Acaia castle, which later became *Palazzo Madama* (Mercando 2003, p.40;

Ratto 2015, p.21). The *Porta Praetoria* (or *Segusina*), is clearly visible in mid-fifteenth century maps as the one by Caracha (“Augusta Taurinorum”, 1572. Archivio Storico della Città di Torino, Collezione Simeom, D 1) and the other one by Righettino (“Pianta prospettica di Torino con dedica a Carlo Emanuele I”, 1583, Archivio di Stato di Torino, Museo Storico), then definitely demolished, after some reconstructions, in 1585. Little is known about the *Porta Principalis Dextera* (or *Marmorea*) except that it was destroyed around 1660 (Mercando 2003, p.40): a Giuliano da Sangallo's drawing, for a long time referred to it, according to recent studies, "portrayed, instead, reinterpreting with some freedom, one of the other gates still intact at that time, probably the *Porta Palatina* " (Ratto 2015, p. 22).

Referring to the transformations of the *Porta Palatina* over the centuries, it is known that its towers were equipped with battlements in 1402 (Promis 1869, p. 209) and that a disc with the monogram of Christ was placed on the main wall in the protection of this and of any other

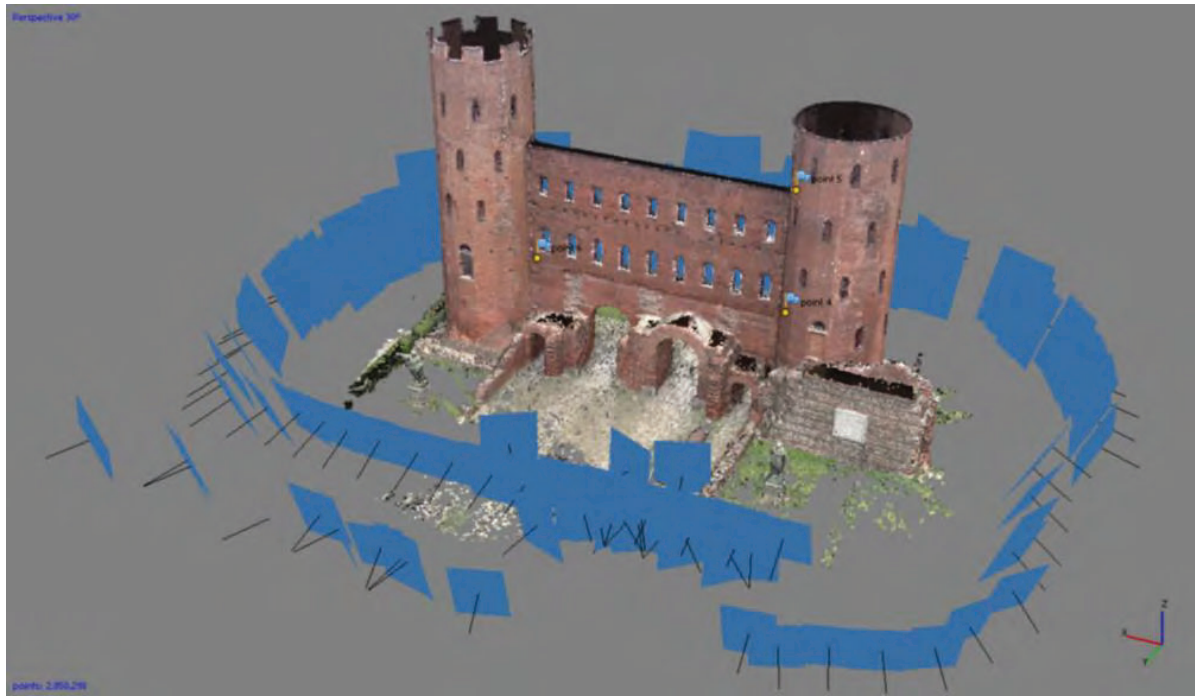

Fig. 2 – Alignment of photographic shots and creation of the *dense cloud* with Photoscan® software (author).

access to the City in 1519, in full Counter-Reformation (Promis 1869, p. 210). Despite the transformations of the surrounding urban fabric, the *Porta Palatina* kept its role unchanged – even if the only eastern opening was still existing – until the early 18th century. Saved by Antonio Bertola in 1706 (Pejrani Baricco 2015, p.34) from a destruction, the gate was given by Vittorio Amedeo II to the Municipality (Promis 1869, p.219) in 1724 that used the gate to establish the *Carceri Vicariali*, then only ‘feminine’ just to the accomplishment of the *Carceri Nuove* in 1872 (Papotti 2003, p.265). In 1860, a survey and a project of “restoration and re-modernization” was made by Gaetano Bortolotti, with insulation of the gate from the construction fabric to which it was attached. “Although not realized, the project was approved and became the basis for a long campaign of acquisitions and progressive demolitions” (Papotti 2003, p. 265). In 1864, the restoration of the monument was formally assigned to Promis. The project included the replacing the fifteenth-century battlements with new squared ones and the construction of a new school building – a smaller volume than the pre-existing to be built on the inside of the gate – to be invisible by those

observing the monument from the north; the façade was freely inspired by modules and decoration of the exterior facade. The building, completed in 1875, first hosted a drawing school and later (from 1778 to 1884) a musical high school (Papotti 2003, p. 270). A new restoration was carried out by Alfredo D’Andrade with the excavation that highlighted the square bases of the towers and part of the ancient pavement, the demolition of the Promis building and the reparation of the towers (1903-1915). The works were interrupted with the outbreak of the First World War, to resume only in 1935, when a new project for the Archaeological Zone surrounding the *Porta Principalis Sinistra* was promoted by the Municipality and finished in 1938, with the completion of the eastern tower, the realization of reinforced concrete ceiling to close the towers and the elimination of a stone frame wanted by Promis. The works were criticised for a long time just to the beginning of the Second World War. The gate, which fortunately was untouched by the bombings, was the subject of new restorations since 1946 and the entire archaeological area was reconsidered from those years with numerous resettlement projects



Fig. 3 –Orthomosaic of the north elevation of the Porta Palatina, produced starting from the texturized model using photoscan® (author).

(for brevity we will not treat this period): the definitive configuration of the Archaeological Park was achieved some years ago, with the project by Aimaro Isola, Giovanni Durbiano and Luca Reinerio (2003) (Baietto 2015).

2. The survey

Starting from the information presented here, the research project has focused on the instrumental survey in order to provide the necessary representations for the subsequent stages of graphical interpretation and analysis useful for the critical reading of the main transformation stages of the building. For this stage of the work, a photographic survey was carried out in order to make a photo-modelling with Photoscan® software. According to established practices in this operational field, an appropriate number of mid-size frames (106) were shot, and a dense cloud was created, which, cleaned and settled, shows about 2,850,000 points. The associated mesh model, constructed with 6,000,000 faces, was subsequently oriented and scaled into space

and textured for the realization of orthophotos useful for graphic analysis and three-dimensional modelling phases.

3. The graphical analysis

The next stage of the work focused on the graphic analysis and the representation of the north elevation based on the units of measure and the construction modules used for the architectural composition. In this regard, the work was closely related to a previous research developed by Kurent (Kurent, 1965) on the survey drawings made by Promis (Promis, 1869). The module used by Kurent for his graphic analysis refers to the particular type of brick used to make the gate, the *Lydica*, with standard measures of 44.39 cm (*cubitus*) x 29.57 cm (*pes*) x 7.47 (*palmus*): "the common measure for the dimensions mentioned is 1 *palmus*; the ratio of brick dimensions is 6: 4: 1." (Kurent 1965, p.39).

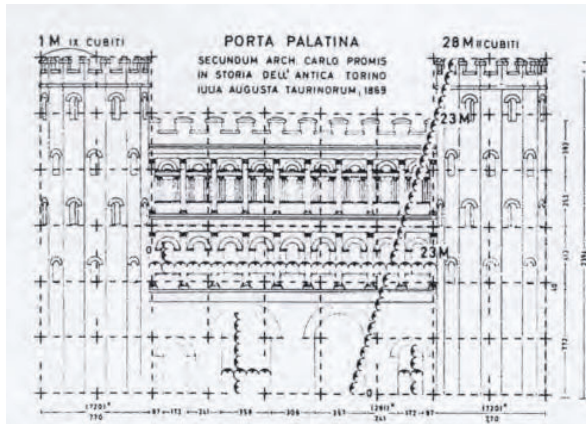

Fig. 4- graphic analysis by Kurent, excerpt (Kurent 1965).

In the graphical analysis developed by Kurent two different modules are highlighted, the *modulus structuralis* (2 cubits), and the *modulus compositionalis* (9 cubits). The *modulus compositionalis* would be, in Kurent's analysis, half the diameter of the circumference circumscribed to the polygon of 16 base sides of the towers and to 1/6 of their total height, including the philological reconstruction by Promis, while corresponding to a fifth of the width and height (reconstructed) of the *interturrio* (fig. 4). When studying such interpretative grid on the elevation derived from the present survey, we notice some inconsistencies. In fact, based on the measurements derived from the instrumental operation described above, the diameter of the surrounding circumferences at the base of the towers would be 25 roman feet (*pes*), that is 16.7 cubits (and not 18) and the overlay of the modular grid to the elevation, lined up on the impost plan of the major openings, would be moved by 1 cubit down (the first vertical module would be 8 cubits, not 9): this would also result in a fair correspondence of the openings' base on the towers with the module.

In an attempt to re-study the modularity in relation to the updating of survey's measurements, it would seem sensible to use a 13-feet composing module for tower-height partition, which corresponds exactly to the windows base (with a slight lag in the western tower equivalent to 1/2 foot for the firsts three

levels of windows) and to an approximate half of the base diameter (12.5 feet). The six times repeated module would not be sufficient to reach the top of the western tower (5 feet would be added), although the numerous restorations and reconstructions may have produced height variations (the half module would in fact amount to 6,5 feet). As for the *interturrio*, which corresponds to 68 feet (very close to the 45 cubits of the Kurent model), one could think of a subdivision into two horizontal modules (34 feet, half of which correspond exactly to the position of the central openings abutments) and a vertical partition with 21-feet modules (corresponding to the partition of the three levels of the facade), generating rectangular modules of 34x21 feet that approximate almost exactly the golden section (fig. 5).

Also for the representation of the details of the architectural order we point out a very accurate correspondence of the architectural elements to multiples of the basic module (1 *palmus*).

4. Three-dimensional modelling

The last phase of the work that has been conducted has dealt with the geometric three-dimensional modelling of the city-gate on the basis of the previously conducted graphic analysis. The purpose of this work phase was to model the building with a precise representation of the constituent elements and the decoration in order to use this model both for the investigation on the historical transformations at the architectural scale and for the study and the representation of the different construction fabric configurations relating to these transformations.

For the subsequent stages of development of the work we intend to proceed with the analysis and comparison of the numerous archival drawings and documents related to the main phases of the transformations to the building and to update the three-dimensional model showing its quality and quantity (wherever possible) in order to prepare thematic and diachronic representations (static and dynamic) and readings

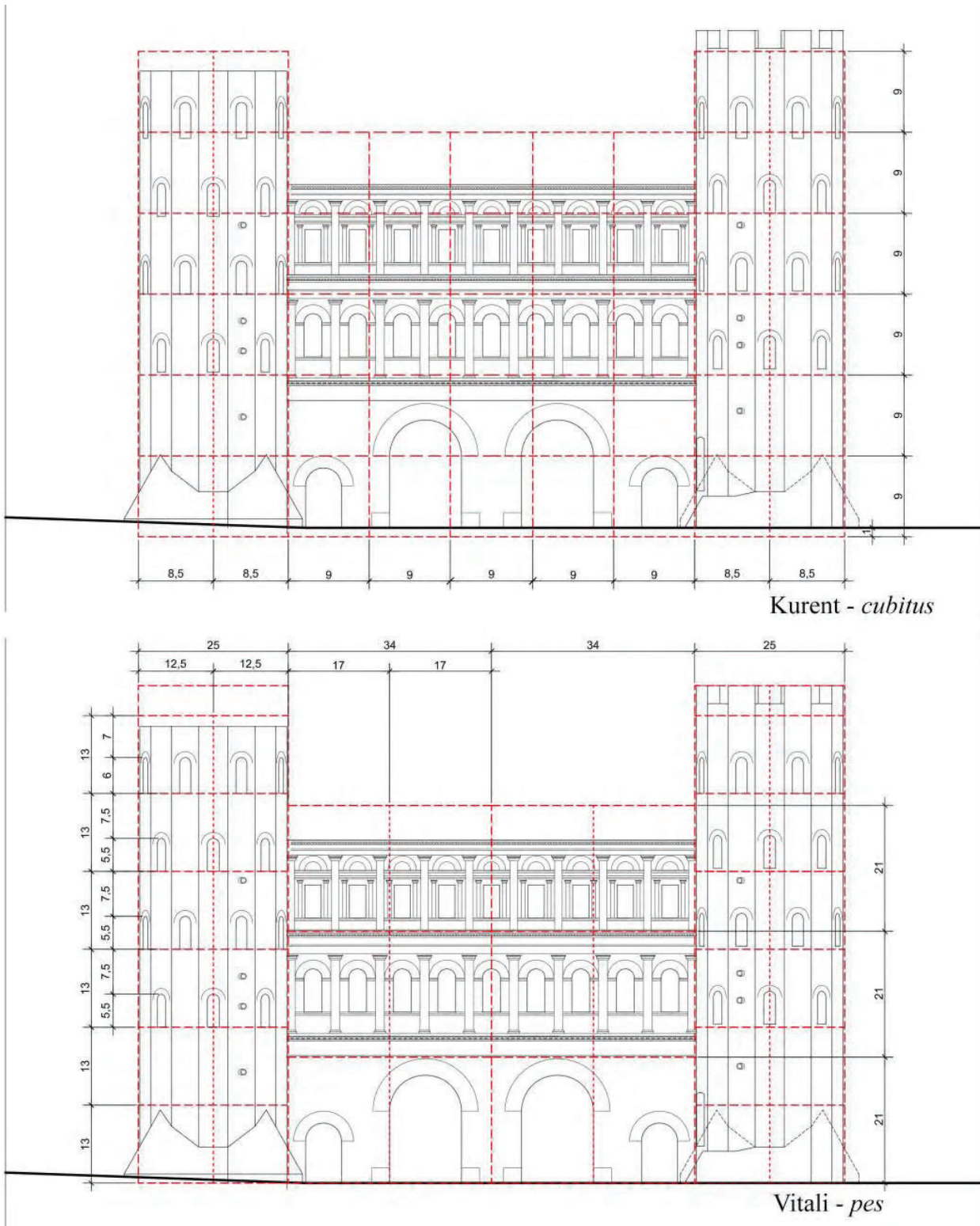

Fig. 5 – Graphical analysis, with a comparison – on the current survey – between the modular scheme set on cubits (Kurent) and the one set on feet (author).

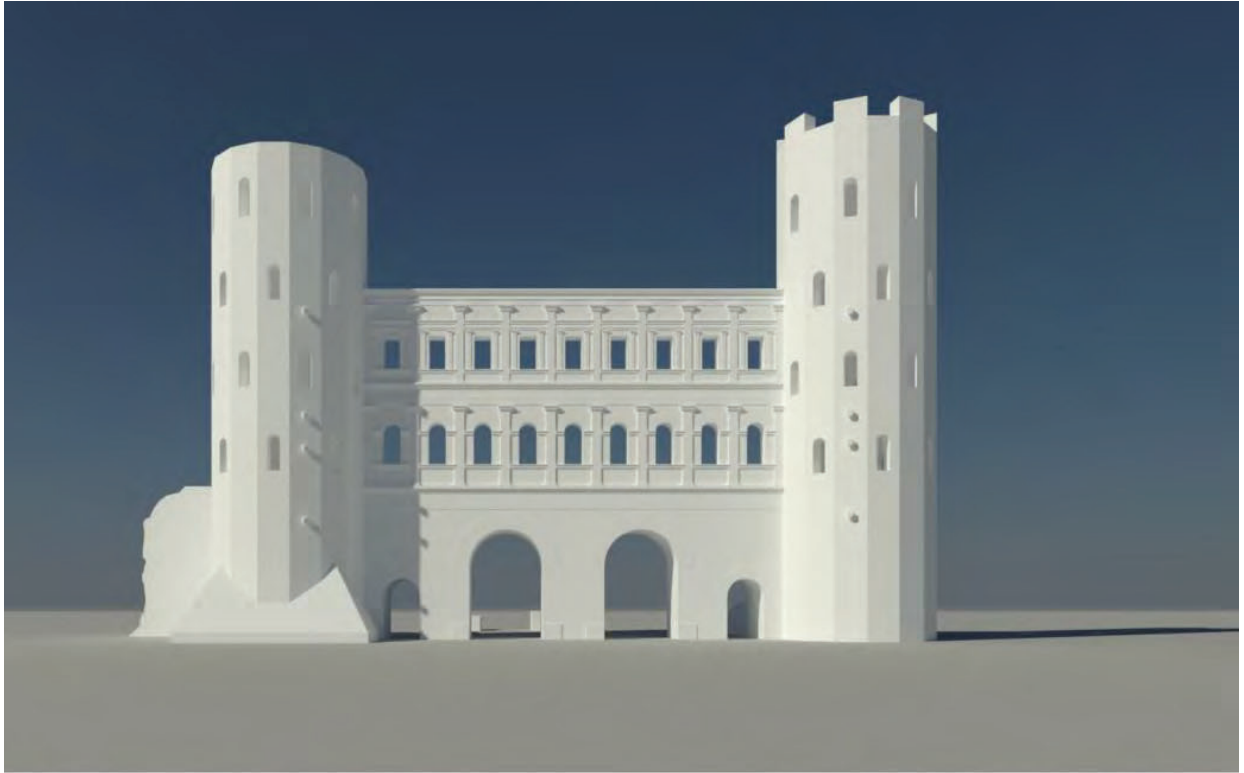

Fig. 6 – Render of the three-dimensional model of the *Porta Palatina*: overview and detail of the two-horizontal partition of the *interturrio*.

At the end of this research phase, it seems interesting to emphasize the fundamental role of graphic analysis and representation - both two-dimensional and three-dimensional - as a phase of a re-construction process that retraces the logic of composition and construction and verifies hypothesis, confirms intuitions, supports thought on historical bases. The work will be integrated

and completed in successive stages, and reviewed and/or re-evaluated in its methodological aspects, comparing the role and contribution of the multiple forms of representation, or even insisting on their dynamic significance in the reading of complex systems in favor of expressive forms more and more flexible and effective.

References

- Baietto A. (2015). "L'area delle Porta Palatina nelle trasformazioni del Novecento" in Brancati L. E (ed.), *Il restauro della Porta Palatina di Torino. Passato, presente e futuro di una città fluida*. Gaidano e Matta Ed. Chieri. pp.47-55.
- Carassi M., Gritella G. (eds.). (2013). *Il re e l'architetto. Viaggio in una città perduta e ritrovata*. Hapax Ed. Torino.
- D'Andrade A. (1899). *Relazione dell'Ufficio regionale per la conservazione dei monumenti del Piemonte e della Liguria. Parte I: 1883-1891. Commissione per i restauri al Palazzo Madama. Delegazione per la conservazione dei monumenti*. Torino.
- Franzoni C. (2010). "Le mura di Torino: riuso e "potenza delle tradizioni"" in Castelnuovo E. (ed.), *Torino. Prima capitale d'Italia, I luoghi dell'arte*. Istituto della Enciclopedia Italiana Treccani, Roma. pp.13-22.
- Kurent T. (1965). "La composizione modulare della Porta Palatina a Torino" in Prefabbricare. p. 37-42.
- Lo Turco M, Ardisson P., Bornaz L., Vitali M. (2005). "The relief of the Porta Palatina: a comparison between different survey methodologies and representations" in INTERNATIONAL ARCHIVES OF THE PHOTOGRAMMETRY, REMOTE SENSING AND SPATIAL INFORMATION SCIENCES, vol. XXXVI-5/C34, pp. 86-90.
- Mercando L. (2003). "Il recupero del passato" in Mercando L. (ed.), *Archeologia a Torino. Dall'età preromana all'Alto Medioevo*, Allemandi & C. Ed. Torino. pp.37-83.
- Papotti L. (2003). "La Porta Palatina. L'intervento di restauro degli anni novanta" in Mercando L. (ed.), *Archeologia a Torino. Dall'età preromana all'Alto Medioevo*, Allemandi & C. Ed. Torino. pp. 259-291.
- Pejrani Baricco L. (2015). "Note sulle vicende delle mura e della porta dal Medioevo ai restauri del Novecento" in Brancati L. E (ed.), *Il restauro della Porta Palatina di Torino. Passato, presente e futuro di una città fluida*. Gaidano e Matta Ed. Chieri. pp. 33-43.
- Promis C. (1869). *Storia dell'antica Torino: Julia Augusta Taurinorum scritta sulla fede de' vetusti autori e delle sue iscrizioni e mura*. Torino.
- Ratto S. (2015). "La Porta Palatina e le mura romane di Torino: simboli della *dignitas* urbana attraverso i secoli" in Brancati L. E (ed.), *Il restauro della Porta Palatina di Torino. Passato, presente e futuro di una città fluida*. Gaidano e Matta Ed. Chieri. pp.17-28.
- Settia A. (1997). "Fisionomia urbanistica e inserimento nel territorio (secoli XI-XIII)" in Sergi G. (ed.), *Storia di Torino. I: Dalla preistoria al comune medievale*. G. Einaudi Ed. pp. 787-831.
- Vitali M. (2015). "Digital 3D reconstruction for the multiscale investigation on the Drawing of the fortified wall of Turin" in *International Conference on Modern Age Fortifications of the western Mediterranean Coast*, Valencia (ESP), October 15th-17th 2015. pp. 329-336.

